

Chorley
Council

Development Control Committee Meeting

7th March 2023



Item 3f

22/00864/FULMAJ

Highgrove House, Highfield Road North, Chorley,
PR7 1PH

Extensions and refurbishment of existing residential care facility, including three storey extension to eastern elevation, two storey extension to southern elevation, single storey extension to northern elevation and canopy and access ramp to front entrance, landscaping, parking, and associated infrastructure

Location Plan

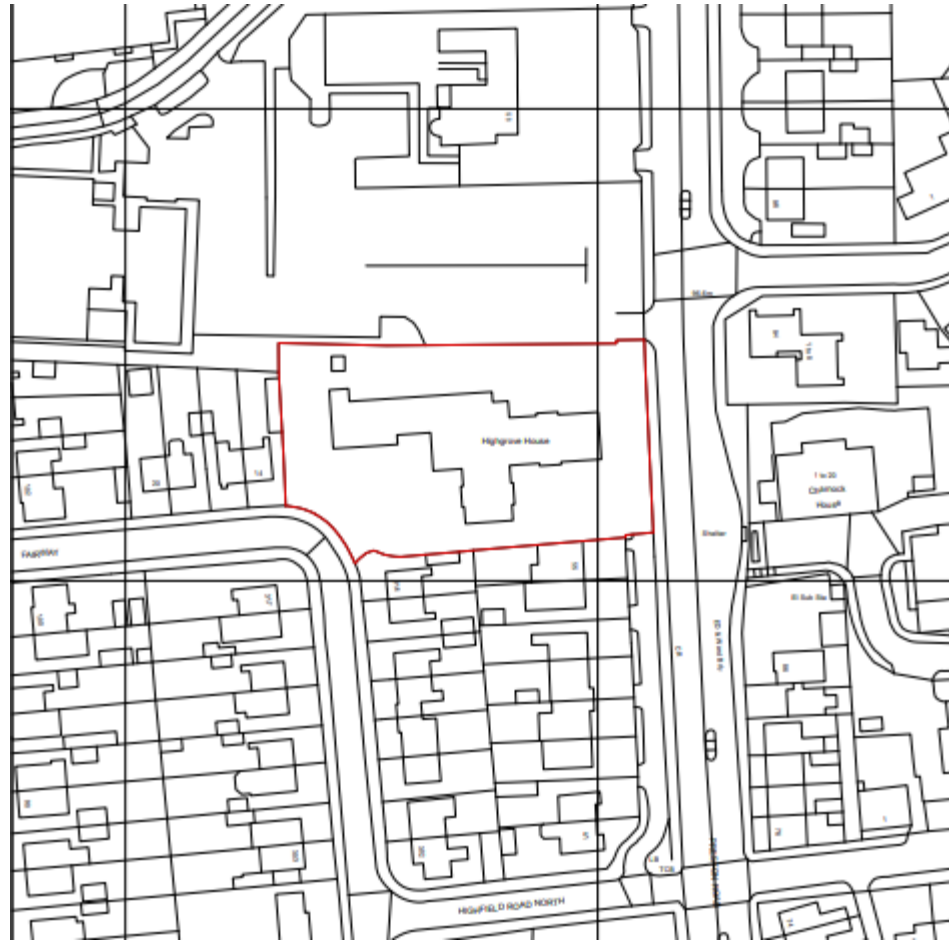

Existing Elevations



3 North Elevation
Scale: 1:100



4 South Elevation
Scale: 1:100

Existing Elevations



1 West Elevation
Scale: 1:100



2 East Elevation
Scale: 1:100

Existing Site Plan

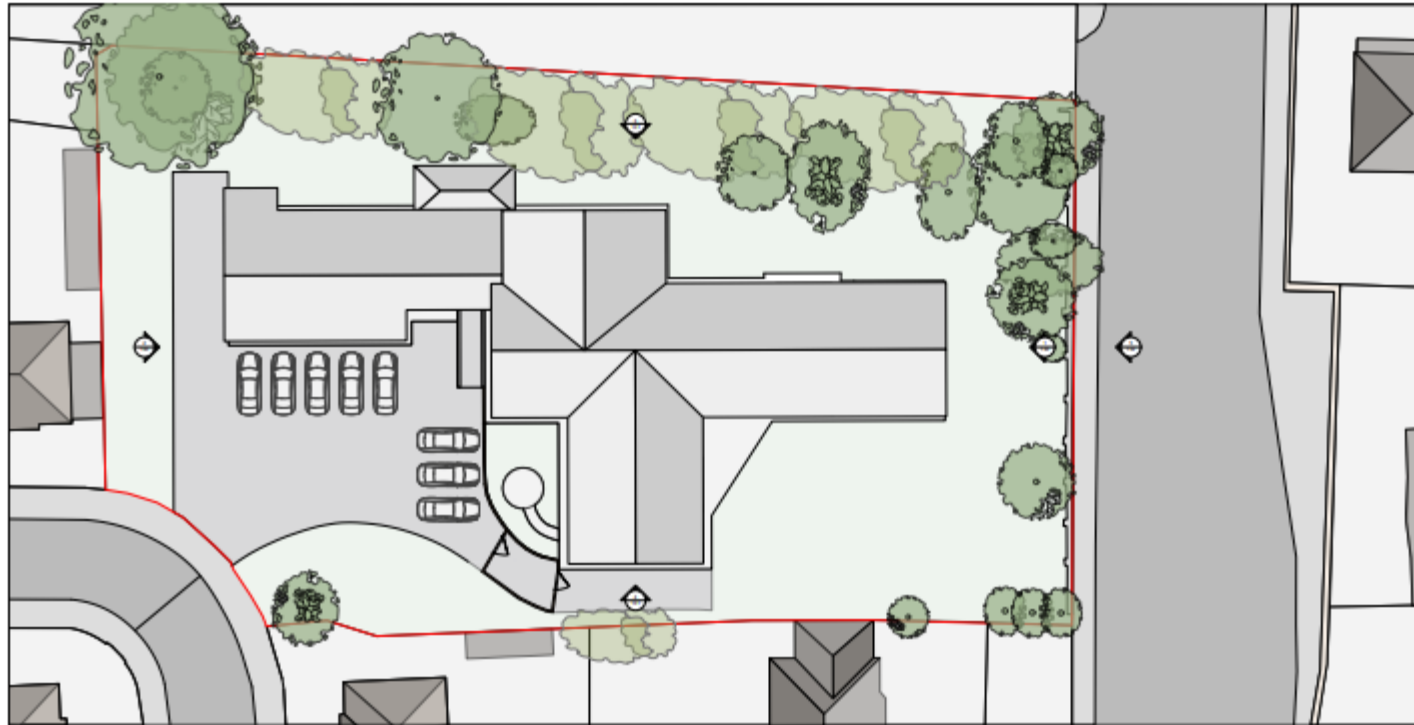

Proposed Elevations



3 North Elevation
Scale: 1/32



4 South Elevation
Scale: 1/32

Proposed Elevations



5 West Elevation From Preston Road
SCALE: 1:100



6 East Elevation From Centre
SCALE: 1:100

Proposed Site Plan

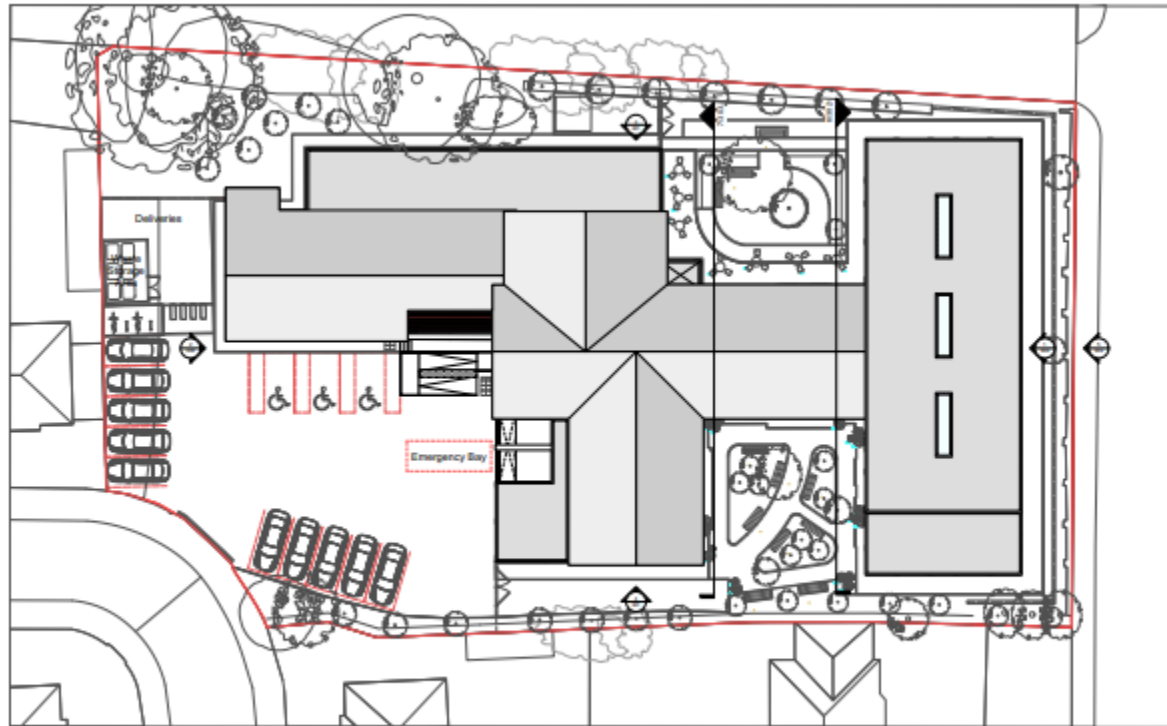

Preston Road Streetscene



View from Preston Road



Highfield Road NorthStreetscene

